UptimeEquip
Innovative Maintenance Support Program

SelectEquip
Flexible Innovative Packaging Systems

GENERAL SERVICE REPORT

Customer:	Coles ROAA	**Date:**	12th, 13th December
Site Address:	54 Templar Rd, Erskine Park NSW 2759	**Site Contact:**	Alan Villa
		Phone:	0410 556 153
Customer PO #:		**Internal Job #:**	4250

Subject: PT100 Platformer

Equipment Type:	Serial Number:	Customer Line # (if applicable):
Trave 590	A17A-11614	Line 4
Platformer	A17A-11614	Line 4

Equipment condition:

Work Performed:

Tuesday 12th

- *Removed the tooling from Platformer to gain access to upper heaters*
- *We started to remove the heater plate no 2 for machine.*
- *Once the heater plate was removed we started to pull apart to gain access to PT100 probe.*
- *Replaced the PT100 and resealed the complete unit.*
- *Heater plate no 2 was installed and repeated the process on heater plate no 4*
- *Found one of the element cable damage, had to repair.*
- *Some of the damaged rollers were replaced on heater plate*
- *No 4 heater plate has missing locating pins due to damaged threads, this will need to repair*
- *No 2 and no 4 heaters were tested and working*
- *The Diffuser change-over tool needed lubrication on the guide shafts and cylinders*

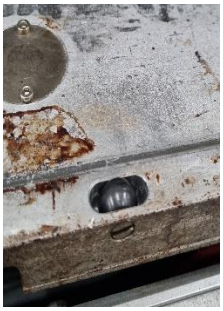
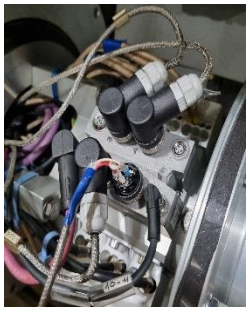

Wednesday 13th

- *Arrive on site to make sure all ran well after replacing the PT100 probes on the platformer*
- *They start-up production with no issue*
- *Watched production for a while which ran okay*

Report time 1 hour office time

Select Equip
7 Gatwick Road Bayswater North
Victoria 3153 Australia
Phone +61 (3) 8720 8400

Trading as Select Equip
Select Packaging Systems Pty Ltd ABN 59 087 731 520
spares@selectequip.com.au www.selectequip.com.au

UptimeEquip
Innovative Maintenance Support Program

SelectEquip
Flexible Innovative Packaging Systems

GENERAL SERVICE REPORT

TECHNICIAN HOURS					
Marc Ashford	**Tuesday 12th**			**Wednesday 13th**	
Time	**Start**	**Finish**		**Start**	**Finish**
Travel To Site:	12:00	12:30		08:00	09:00
Onsite:	12:30	23:30		09:00	10:00
Travel From Site:	23:30	00:00		10:00	10:30

TECHNICIAN HOURS					
	Tuesday 12th			**Wednesday 13th**	
Time	**Start**	**Finish**		**Start**	**Finish**
Travel To Site:	08:00	12:30		08:00	09:00
Onsite:	12:30	23:30		09:00	10:00
Travel From Site:	23:30	00:00		10:00	14:00

REPORT SIGN OFF			
	Print Name:	**Signature:**	**Date:**
Customer:		X _____	13th December
Technician:	Marc Ashford		

Select Equip
7 Gatwick Road Bayswater North
Victoria 3153 Australia
Phone +61 (3) 8720 8400

Trading as Select Equip
Select Packaging Systems Pty Ltd ABN 59 087 731 520
spares@selectequip.com.au www.selectequip.com.au